

Peninsula Link

CHANGED TRAFFIC CONDITIONS AND NIGHT WORKS Frankston-Dandenong Road, Carrum Downs

We wish to advise the community that bridge construction is currently underway at Frankston-Dandenong Road in Carrum Downs. The works have progressed to the stage where precast beams will be transported to the site and lifted into place by cranes. These works will take place overnight to minimise disruptions to daytime traffic.

Traffic arrangements

The complex operation to place the beams involves closing one carriageway of Frankston-Dandenong Road at a time between Frankston Gardens Drive and Centenary Street (Melway Ref: 100 B4-B5) and diverting traffic through median breaks onto the other side of the road to keep traffic moving through the site. The works will take place over four consecutive nights:

- **Tuesday 22 March 2011 from 7.00pm for 12 hours (northbound)**
- **Wednesday 23 March 2011 from 7.00pm for 12 hours (northbound)**
- **Thursday 24 March 2011 from 7.00pm for 12 hours (southbound)**
- **Friday 25 March 2011 from 7.00pm for 12 hours (southbound).**

Motorists will be able to access the Caltex Service Station on the southbound carriageway as well as Lime Health and Fitness on the northbound carriageway. See overleaf for diagrams of the changed traffic conditions. During the northbound carriageway closures, Centenary Street will be closed east of Ti-Tree Crescent. We recommend motorists detour to Seaford Road via Ti-Tree Crescent during this closure.

Traffic management measures and a reduced speed limit through the works site will help us achieve a safe outcome. Whilst works have been scheduled to cause minimal impacts, motorists and pedestrians and other road users may experience short delays.

Night works

Every effort is made to complete the majority of the works associated with Peninsula Link during normal construction hours, however to minimise disruptions to day time traffic and for the safety of workers and motorists, these activities must be undertaken out of hours.

As these works may have impacts for surrounding residents, an action plan is in place to minimise machinery noise, site lighting and vibration.

These activities will be closely monitored and we encourage you to phone our 24-hour community line on 1300 453 035 if you experience any concerns during the works.

Kind regards



Carol Bartley
Stakeholder Engagement Manager
19 March 2011

Frankston-Dandenong Road, Carrum Downs

Temporary Closure - Southbound carriageway

Closures for 12 hours from 7.00pm 22 March and 23 March 2011

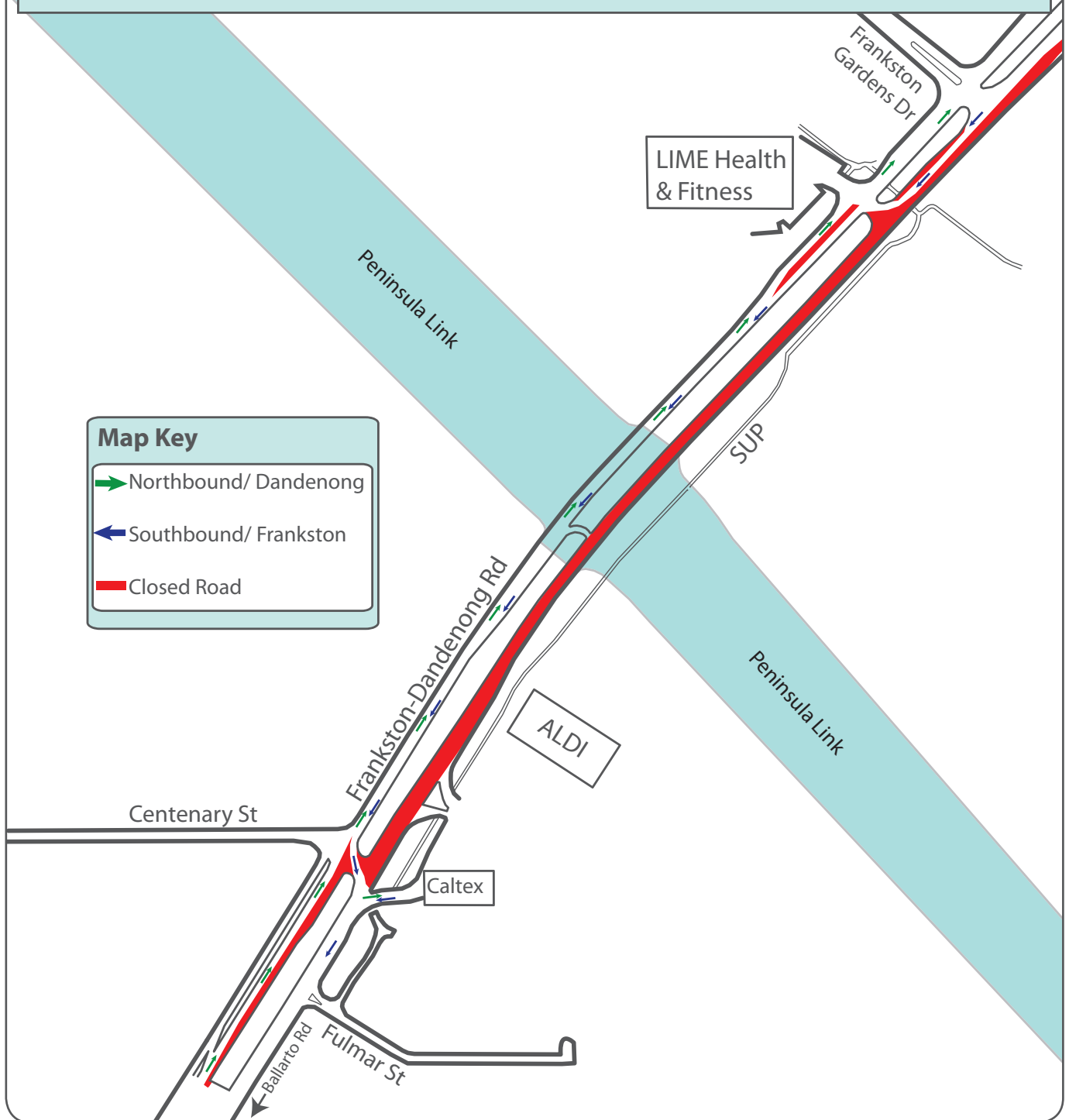

While every effort is made to ensure accuracy of information presented in this notice, the timing of construction activities is subject to weather conditions. If you would like further information about any construction work associated with Peninsula Link please phone our 24-hour line on 1300 453 035 or contact@peninsulalink.com.au.

We thank you for your patience during these essential works.

Frankston-Dandenong Road, Carrum Downs

Temporary Closure - Northbound carriageway

Closures for 12 hours from 7.00pm 24 March and 25 March 2011

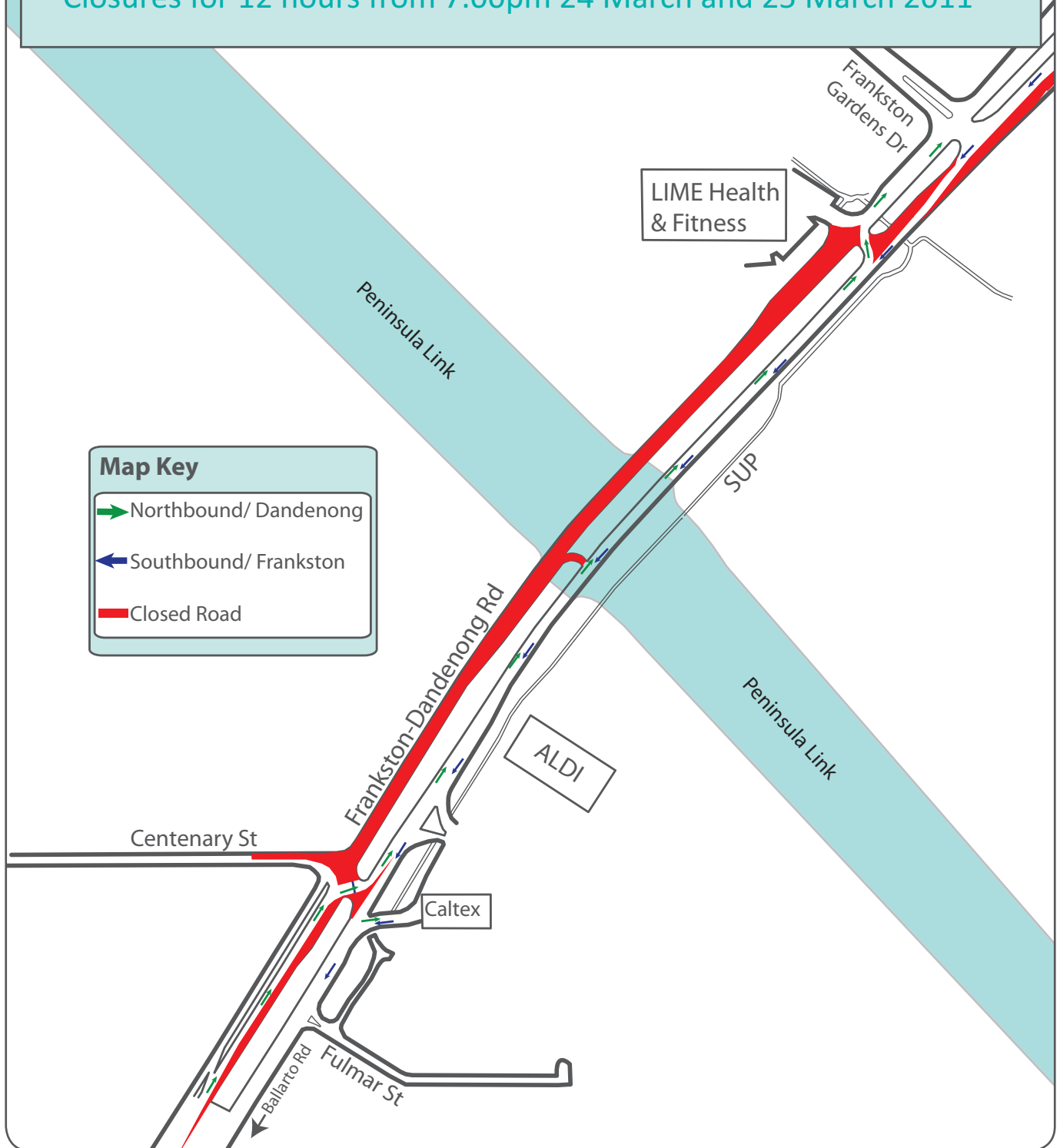

Contact Details

Phone 1300 453 035
Email contact@peninsulalink.com.au
Web www.peninsulalink.com.au

Peninsula Link Info Hub (Display Centre)
 Level 1, 405 Nepean Highway, Frankston
Opening Hours
 Wednesdays to Fridays: 10am - 4pm
 Third Saturday of the month: 10am-1pm



If you require the assistance of an interpreter please phone (03) 9280 0753

